



Anderson Foundation For Parks & Recreation

8249 Clough Pike  
Cincinnati, Ohio 45244-2746  
(513) 474-0003  
[www.AndersonParks.com](http://www.AndersonParks.com)

Non-Profit Org.  
U.S. Postage  
**PAID**  
Cincinnati, Ohio  
Permit No. 9070



Anderson Township Park District



2012  
**Summer Camps**  
Spend your summer with us!



Summer Day Camp: Ages 5 - 12  
Mini Camp: Ages 3 - 7  
Travel Camp: Ages 10 - 13

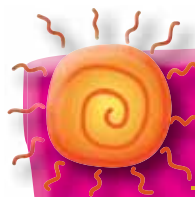

# Summer Day Camp:

ages 5 - 12

Campers must be 5 years old by January 1, 2012 and completed Kindergarten



## Monday - Friday • June 4 - August 17

9 am ~ 4 pm

(Extended Camp Hours: 7 am - 9 am & 4 pm - 6 pm)  
Beech Acres Park RecPlex: 6915 Beechmont Avenue



Campers enjoy games, arts and crafts, swimming, sports and mini-field trips. Swimming takes place at Coney Island's Sunlite Pool. During core camp hours, campers are divided by age, 5 - 8 and 9 - 12. Children need a sack lunch with drink each day; afternoon snack is provided. Confirmation and information packet will be distributed after enrollment.

Field Trip Days: Tuesdays for campers ages 5 - 8 and Wednesdays for campers ages 9 - 12. Field Trips are subject to change. No camp on Wednesday, July 4.

Camp	Dates	Field Trip
#1	June 4 - 8	Cincinnati Zoo
#2	June 11 - 15	Gameworks
#3	June 18 - 22	Jump Zone
#4	June 25 - 29	Cincinnati Reds Game (All campers on Wed.)
#5*	July 2 - 6	Coney Island Rides (No camp on July 4)
#6	July 9 - 13	Children's Museum
#7	July 16 - 20	Lazer Kraze
#8	July 23 - 27	Monster Golf
#9	July 30 - Aug. 3	Cherry Grove Lanes
#10	August 6 - 10	Scallywag Tag
#11	August 13 - 17	Coney Island Rides

# Summer Day Camp:

continued

Campers must be 5 years old by January 1, 2012 and completed Kindergarten



## Registration Information

The first week you attend camp requires full payment at the time of registration. \$25 non-refundable deposits are required to reserve a spot for each additional week per child. The remaining balance is due the Wednesday prior to the camp. Registration is first come, first served. All forms and payments must be received before the child is officially enrolled in camp.

### Summer Day Camp Prices (9 am – 4 pm):

- \$145 per week - Anderson Resident, first child
- \$130 per week - Anderson Resident, each additional child
- \$155 per week - Non-Resident, each child

### Summer Camp with Extended Camp Prices (7 am – 6 pm):

Extended Camp is required for any hours outside of 9 am - 4 pm, and is an additional \$30 per child, each week.

- \$175 per week - Anderson Resident, first child
- \$160 per week - Anderson Resident, each additional child
- \$185 per week - Non-Resident, each child

### Part-Time Camp Prices (9 am – 4 pm):

Limited spots are available for parents who need just one or two days a week. Please contact the RecPlex office prior to registering for part-time spots. Days may **not** be switched once registered. Extended Camp hours are an additional \$5 a day.

- \$45 per day, per child - Anderson Resident
- \$50 per day, per child - Non-Resident

### \* Price for Camp #5:

No camp on Wednesday, July 4.

- \$120 - Anderson Resident
- \$105 - Anderson Resident, each additional child
- \$130 - Non-Resident
- Extended Camp: add'l \$25 per child



# Mini Camp:

ages 3 - 7

Campers must be 3 years old by April 1, 2012

Campers enjoy arts and crafts, activities, games, a snack, and special theme days at these ½ day camps. All campers must be potty trained. **Campers must be 3 years old by April 1, 2012.**



## Ages 3 & 4

Camp	Days	Dates	Time
#1	T & TH	June 12, 14, 19, & 21	9:30 am - noon
#2	T & TH	June 26, 28, July 3, & 5	9:30 am - noon
#3	T & TH	July 10, 12, 17, & 19	9:30 am - noon

## Ages 5 - 7

Camp	Days	Dates	Time
#4	M-W-F	June 11, 13, 15, 18, 20, & 22	9:30 am - noon
#5	M-W-F	June 25, 27, 29, July 2, & 6 (No camp 7/4)	9:30 am - noon
#6	M-W-F	July 9, 11, 13, 16, 18, & 20	9:30 am - noon

### Mini Camp Prices

- Camps #1, #2, & #3: \$45 per Anderson Resident; \$55 per Non-Resident
- Camps #4 & #6: \$65 per Anderson Resident; \$75 per Non-Resident
- Camp #5: \$55 per Anderson Resident; \$65 per Non-Resident

### Registration Information

All Mini Camps are held outside at Veterans Park, 8531 Forest Road, with sign in and sign out taking place in the large shelter. If weather is an issue we will move into the Heritage House, 890 Eight Mile Road. The registration deadline is the Wednesday before each camp begins. Registration is first come, first served. Camps with insufficient registrations may be cancelled.



# Travel Camp:

ages 10 - 13

Campers must be 10 years of age by January 1, 2012

Travel camp is for campers who like adventure! Explorers go on a different field trip each day, and the week ends with a "camp-out" in our gym on Thursday night! Pick up times vary daily according to field trip. Drop off is at 9:30 am each day. If care is needed outside of field trip hours, Extended Camp is available as early as 7 am and as late as 6 pm for a cost of \$40 for the week. Registration is first come, first served! The registration deadline is July 18.



**Monday - Friday • July 23 - 27**  
(Extended Camp Hours: 7 am - 6 pm)

### Travel Camp Prices:

- \$175 per Anderson Resident
- \$190 per Non-Resident
- Extended Camp is an additional \$40. Includes all day Friday.

Day	Field Trip	Time
Mon	Gameworks	9:30 am - 4:30 pm
Tues	Lazer Kraze	9:30 am - 4:30 pm
Wed	Boomerang Bay	9:30 am - 5:30 pm
Thurs	Kings Island	9:30 am & Camp-Out
Fri	Pick up at 8:30 am or Extended Camp	



### Registration Information

Detailed trip information distributed upon registration. Sign in and sign out takes place at the Beech Acres Park RecPlex, 6915 Beechmont Ave. Field trips are subject to change.

# Summer Camps



## Registration begins April 2<sup>nd</sup>

Online registration is available for Mini Camp and Travel Camp at [www.AndersonParks.com](http://www.AndersonParks.com). Printable forms are available online for all camps.

### Mail, fax, or drop off registration forms to: ATPD, Beech Acres Park RecPlex

Attn: Summer Camps  
6915 Beechmont Avenue  
Cincinnati, OH 45230  
Tel: (513) 388-4515  
Fax: (513) 231-4190  
Hotline: (513) 357-6629

### Beech Acres Park RecPlex Office Hours:

Monday – Friday, 8:30 am - 5 pm  
Closed on Monday, May 28 and Wednesday, July 4



## Our Award Winning Staff

The Summer Camp Staff received the 2011 Lonnie Bettie Service Award! The award is named after Lonnie Bettie, a member of the ATPD team from 1988 – 1999, who was an exemplary employee, and performed his job diligently and admirably.



While the Park District summer camps have evolved since 1984, what remains the same are the caring and devoted staff members who provide fun, safe, and meaningful summer camp experiences for children.

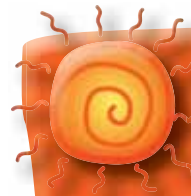

# Registration Policy

Each of the Anderson Township Park District's camps have enrollment limits; registration is first come, first served. Camp deadlines are the Wednesday prior to the chosen camp's start date.

Payment and a completed registration form must be received before the child is officially enrolled in camp; one form per child please. The enclosed registration form includes emergency information, release of liability, transportation authorization, and registration and payment information.



## Payments & Refunds

**Summer Day Camp:** The first week you attend camp requires full payment at the time of registration. Additional weeks require a \$25 non-refundable deposit per child per week also paid at registration. The remaining balance is due by the camp registration deadline (Wednesday prior to the chosen camp).

**Deposits:** The \$25 deposits are non-refundable and non-transferable. If a change to the registration is required, the \$25 is lost. If the remaining balance has been paid, it may be transferred or refunded if request is made by the camp deadline (Wednesday prior to the chosen camp).

All change of registration requests must be made by the camp registration deadline (Wednesday prior to the chosen camp) or the total payment will be forfeited. There is a \$25 fee for returned checks.

**Mini Camp:** Payment for each camp selected must be paid in full at registration. Changes to the registration or cancellations will require a \$10 administration fee. Payments may be refunded or transferred to other camps by request only. This request must be made by the registration deadline (Wednesday prior to the chosen camp) or the payment will be forfeited. There is a \$25 fee for returned checks.

**Travel Camp:** Travel Camp must be paid in full at registration. Changes to the registration or cancellations will require a \$25 administration fee; the remaining balance may be refunded or transferred to other camps by request only. This request must be made by the registration deadline (Wednesday prior to the chosen camp) or the total payment will be forfeited. There is a \$25 fee for returned checks.



# 2012 SUMMER CAMP ~ Registration Form

Registration form for Summer Day Camp, Mini Camp, & Travel Camp. One form per child; photocopies are accepted for additional children. Please complete both sides of this form. Mail, fax or drop off registrations to Beech Acres Park RecPlex, 6915 Beechmont Ave., Cincinnati, OH 45230. Fax: 231-4190 Phone: 388-4515. Please note RecPlex office hours in the brochure. Online Registration available for all camps except Summer Day Camp. You can download a copy of this form at [www.AndersonParks.com](http://www.AndersonParks.com).

Child's Name \_\_\_\_\_ Phone \_\_\_\_\_ Age \_\_\_\_\_ Birth Date \_\_\_/\_\_\_/\_\_\_ Gender \_\_\_\_\_  
Address \_\_\_\_\_ City \_\_\_\_\_ State \_\_\_\_\_ Zip \_\_\_\_\_ School \_\_\_\_\_  
Mother's Name (Guardian) \_\_\_\_\_ Cell / Daytime # \_\_\_\_\_ Work Phone \_\_\_\_\_  
Father's Name (Guardian) \_\_\_\_\_ Cell / Daytime # \_\_\_\_\_ Work Phone \_\_\_\_\_  
E-Mail Address (to mail packet) \_\_\_\_\_

Name & Address of person making payments (if different from above) \_\_\_\_\_

Additional Authorized Escorts (relationship to camper) who may pick up your child from camp:  
(1) \_\_\_\_\_ (2) \_\_\_\_\_ (3) \_\_\_\_\_

This person may NOT pick up my child: \_\_\_\_\_

**EMERGENCY CONTACTS** (if parent or guardian cannot be reached)

Name #1 \_\_\_\_\_ Day Phone \_\_\_\_\_ Relationship \_\_\_\_\_

Name #2 \_\_\_\_\_ Day Phone \_\_\_\_\_ Relationship \_\_\_\_\_

Child's Physician \_\_\_\_\_ Phone \_\_\_\_\_

Child's Dentist \_\_\_\_\_ Phone \_\_\_\_\_

Preferred Hospital \_\_\_\_\_

Please list all of your child's allergies; include any foods or medications they are allergic to:  
\_\_\_\_\_

List any medications, food supplements and/or modified diets currently being administered to your child:  
\_\_\_\_\_

List any health problems, limitations or other information our staff should be aware of while caring for your child:  
\_\_\_\_\_

**RELEASE OF LIABILITY & AUTHORIZATION:** I hereby grant permission for \_\_\_\_\_ (above named participant) to participate in the Anderson Township Park District's program/activity I have registered for and do hereby release the Anderson Township Park District (ATPD) & Beech Acres Parenting Center, their respective Boards, employees, agents, instructors, coaches and assignees from all responsibility in the event of accident or injury associated with the risk of participation. I knowingly and freely assume all responsibility of participation in this program. The undersigned agrees that their likeness or the likeness of the participant may be photographed or videotaped and that such image may be published in an outlet used to promote or publicize the ATPD.

We hereby grant consent to any and all health care providers designated by the Anderson Township Park District to provide my child, \_\_\_\_\_, any necessary medical care as a result of any injury/illness. This consent includes First Aid and transportation to/from health care providers.

Parent/Guardian Name \_\_\_\_\_ Signature \_\_\_\_\_ Date \_\_\_\_\_

## -----MINI CAMP REGISTRATION-----

**AGES 3 & 4**    \_\_\_ Mini Camp #1: June 12, 14, 19, 21 (T & TH) 9:30 am ~ Noon    \_\_\_\$45 - Anderson Res \_\_\_\$55 - Regular Price / Non-Resident  
 \_\_\_ Mini Camp #2: June 26, 28, July 3, 5(T & TH) 9:30 am ~ Noon    \_\_\_\$45 - Anderson Res \_\_\_\$55 - Regular Price / Non-Resident  
 \_\_\_ Mini Camp #3: July 10,12, 17, 19 (T & TH) 9:30 am ~ Noon    \_\_\_\$45 - Anderson Res \_\_\_\$55 - Regular Price / Non-Resident

**AGES 5-7**    \_\_\_ Mini Camp #4: June 11, 13, 15, 18, 20, 22 (M,W,F) 9:30 am ~ Noon    \_\_\_\$65 - Anderson Res \_\_\_\$75 - Regular Price / Non-Resident  
 \_\_\_ Mini Camp #5: June 25, 27, 29, July 2, 6 (M,W,F) 9:30 am ~ Noon    \_\_\_\$55 - Anderson Res \_\_\_\$65 - Regular Price / Non-Resident  
 \_\_\_ Mini Camp #6: July 9, 11, 13, 16, 18, 20 (M,W,F) 9:30 am ~ Noon    \_\_\_\$65 - Anderson Res \_\_\_\$75 - Regular Price / Non-Resident

TOTAL AMOUNT DUE AT REGISTRATION \$ \_\_\_\_\_

## -----TRAVEL CAMP REGISTRATION-----

\_\_\_ Travel Camp: July 23-27    \$175/camp - Anderson Resident Discount    \$190/camp - Regular Price/Non-Resident  
 + \_\_\_\_\_ Extended Camp (additional) = \$40

TOTAL AMOUNT DUE AT REGISTRATION \$ \_\_\_\_\_

## -----SUMMER DAY CAMP REGISTRATION-----

\_\_\_ \$145 (Resident 1<sup>st</sup> child)    \_\_\_ \$130 (Resident 2<sup>nd</sup> child)    \_\_\_ \$155 (Non-Resident)    \$ \_\_\_\_\_  
 \_\_\_ NO extended camp    \_\_\_ YES extended camp (\$30)    + \$ \_\_\_\_\_  
TOTAL COST PER CAMP = \$ \_\_\_\_\_

Check the following camps your child will attend.

Your child's first week of camp, plus \$25 Non-Refundable deposits for each additional camp is DUE AT REGISTRATION.

Please see special prices for camp #5\* in the brochure.

___ #1 June 4-8	\$ _____ Total Amount Due At Registration	
___ #2 June 11-15	\$ _____ (\$25 Deposit or 1 <sup>st</sup> camp paid in full) --- Balance Due 6/6	
___ #3 June 18-22	\$ _____ (\$25 Deposit or 1 <sup>st</sup> camp paid in full) --- Balance Due 6/13	
___ #4 June 25-29	\$ _____ (\$25 Deposit or 1 <sup>st</sup> camp paid in full) --- Balance Due 6/20	
___ #5 July 2-6*	\$ _____ (\$25 Deposit or 1 <sup>st</sup> camp paid in full) --- Balance Due 6/27	
___ #6 July 9-13	\$ _____ (\$25 Deposit or 1 <sup>st</sup> camp paid in full) --- Balance Due 7/5	
___ #7 July 16-20	\$ _____ (\$25 Deposit or 1 <sup>st</sup> camp paid in full) --- Balance Due 7/11	
___ #8 July 23-27	\$ _____ (\$25 Deposit or 1 <sup>st</sup> camp paid in full) --- Balance Due 7/18	
___ #9 July 30-Aug 3	\$ _____ (\$25 Deposit or 1 <sup>st</sup> camp paid in full) --- Balance Due 7/25	
___ #10 Aug 6-10	\$ _____ (\$25 Deposit or 1 <sup>st</sup> camp paid in full) --- Balance Due 8/1	
___ #11 Aug 13-17	\$ _____ (\$25 Deposit or 1 <sup>st</sup> camp paid in full) --- Balance Due 8/8	

DUE AT REGISTRATION = \$ \_\_\_\_\_ (First week of camp + \$25 for each additional camp)

Office use only: Cash \_\_\_ Check # \_\_\_\_\_ Payment By: \_\_\_\_\_ Staff: \_\_\_\_\_ Receipt St: \_\_\_\_\_ Payment Log: \_\_\_\_\_ Packet Sent: \_\_\_\_\_

Date: \_\_\_\_\_ MC / Visa Card # \_\_\_\_\_ Exp. Date \_\_\_\_\_ 3 digit code, on back of card \_\_\_\_\_ Name on Card: \_\_\_\_\_